



舌圧測定検査 咽頭インピーダンス測定

Assessment of swallowing in motor neuron disease and Asidan/SCA36 patients with new methods

Nobutoshi Morimoto ^a, Toru Yamashita ^a, Kota Sato ^a, Tomoko Kurata ^a, Yoshio Ikeda ^a,
Toshimasa Kusuhara ^b, Naomichi Murata ^c, Koji Abe ^{a,*}

^a Department of Neurology Graduate School of Medicine, Dentistry and Pharmaceutical Science, Okayama University, Okayama, Japan

^b Department of Faculty of Health Sciences Graduate School of Medicine, Dentistry and Pharmaceutical Science, Okayama University, Okayama, Japan

^c Special Needs Dentistry, Graduate School of Medicine, Dentistry and Pharmaceutical Science, Okayama University, Okayama, Japan

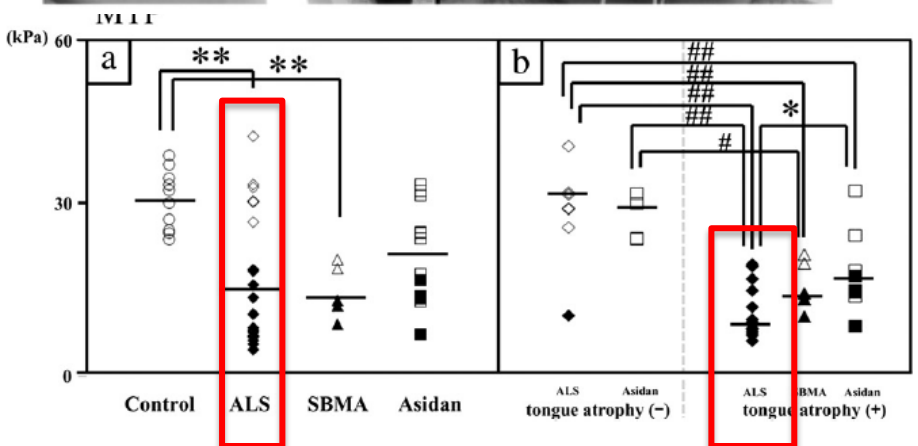
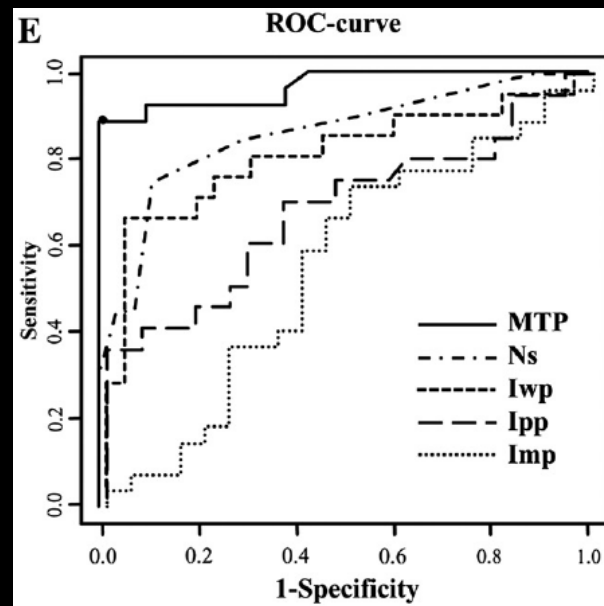
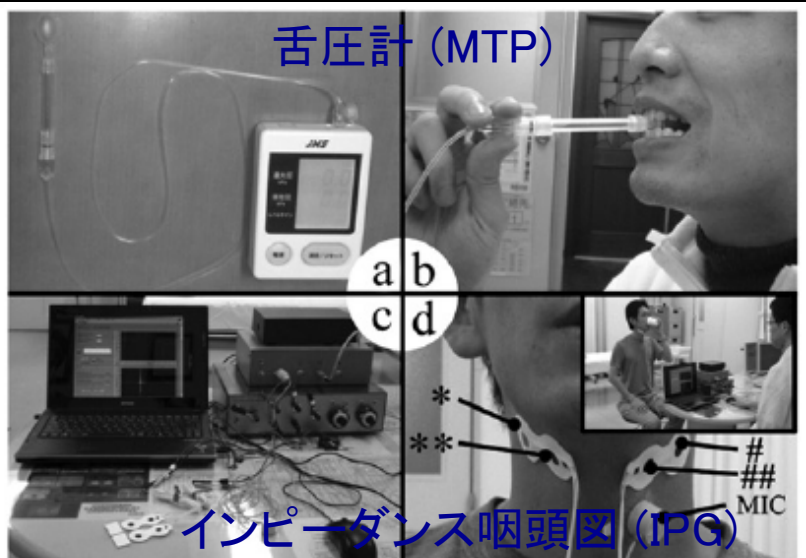

舌圧計とインピーダンス咽頭図による異常所見は、嚥下造影各種パラメーターと相関する。